

## Addendum #2

**DATE:** 02/03/2020      **PROJECT** USC FY20-21 CESC  
Gambrell 153 Auditorium  
**NAME/NUMBER:** H27-Z407 50003375-2

This addendum modifies the Drawings and Specifications of the above-referenced project dated January 15, 2020. Changes noted herein will become part of the Contract. Except as noted herein, original drawings and any previous addendum(s) will apply.

### SCHEDULE:

1. January 29, 2020, 1pm: Pre-Bid Conference & Site Visit
2. February 4, 2020, 12pm: Deadline for questions
3. February 4, 2020, 3pm-4:30pm: Site Visit
4. February 5, 2020, 2:30pm: Last addendum issued
5. February 12, 2020, 2:30pm: Bid Closing
6. End of February: Contract Awarded
7. April 1, 2020: Seats must be ordered for on-time delivery
8. May 11, 2020: Project Start (room becomes available)
9. July 31, 2020: Substantial Completion

### PROJECT OVERVIEW:

1. Base Bid: Renovation to existing auditorium. New seats, carpeting, stair nosing, paint on walls, door hardware at selected locations, acoustical panels at stage, screen installation, and lighting.
2. Alternate #1: New grille cloth fabric over existing ceiling mounted speakers.
3. No trailer is required. Rooms can be used within the building for on-site meetings. Contractor to provide one week notice to request room for meeting.
4. Parking tags and construction keys will be provided by UofSC.
5. If dumpster is required, this will be coordinated with UofSC.
6. Contractor to coordinate delivery and installation of new projection screen with AV team of UofSC.

### SPECIFICATIONS:

1. Specification Section 126100: Paragraph 2.2, A:
  - a. Delete "3. Full-Scale Fire Test: Comply with California Technical Bulletin 133."
2. Specification Section 126100: Paragraph 2.3, A, 1, a:
  - a. Update Basis of Design to read: **Irwin – Marquee 51.12.66.4**.
3. Specification Section 126100: Paragraph 2.3, L:
  - a. Update #1 to read: **Bulb: LED Warm White**

- b. Update #4 to read: **Location: every other row – coordinate with existing electrical power locations**

**DRAWINGS (see attached drawings):**

1. LS-101:
  - a. Add “Occupant Load: 282 Seats” to Code Review Summary.
  - b. Add ADA Seating areas to Life Safety Plan.
2. A-101:
  - a. Add Keynote #16: ADA Seating, 3’-0” X 5’-0”.
  - b. Add Keynote #16 and ADA Seating areas to A1/Floor Plan–Renovation.
3. E-001:
  - a. On Electrical Demolition Plan, delete the reference to four (4) aisle lights on the back rows of each section (see attached sketch). There is not existing electrical stub ups in these locations, thus new lighting in these locations are not in the scope.
4. E-002, Lighting Fixture Schedule: Add the following approved equals
 

DA	Prescolite	LTR-6RD-RFH-SL-10L-DM1 LTR-6RDT-SL30K8MD-SS
DB	Prescolite	LTR-6RA-H-10L-30K-8-NR-DM1 LTR-6RA-T-SS
DC	Prescolite	LTR-6RA-H-10L-30K-8-NR-DM1 LTR-6RA-T-SS
DD	Prescolite	LTR-6RA-H-10L-30K-8-NR-DM1 LTR-6RA-T-SS
DE	Prescolite	LTR-6RA-H-10L-30K-8-NR-DM1 LTR-6RA-T-SS
DF	Prescolite	LTR-6RD-RFH-SL15L-DM1 LTR-6RD-TSL30K8MD-SS
SA	Elite	ET-LED-353-2000L-DIMTR-120-NFL-30K-90-AWH/ ET20-LENGTH-W AND ACCESSORIES AS REQUIRED
X	Compass	CCEDR

**QUESTIONS:**

1. Question: The carpet is a broadloom which would eliminate the need for a transition at the nosing. I just wanted to verify the need for that nosing that would typically be used for carpet tiles.
  - a. Response: That is correct, broadloom does not require nosing at the areas under the seats. NFPA 101 Life Safety Code requires a “contrasting marking stripe” be provided at the main aisle stairs for safety reasons. Owner recommended nosing provided in contract documents.

**ATTACHMENTS:**

1. Pre-Bid conference attendance sheet
2. Updated drawings LS-101, A-101, and E-001

END OF ADDENDUM #2

# CODE REVIEW SUMMARY

**PER IBC 2015, THE FOLLOWING ASSUMPTIONS WERE MADE BASED UPON EXISTING DRAWINGS DATED 6/21/1975:**  
 - BUILDING IS APPROXIMATELY 139,000 SF, TYPE IB CONSTRUCTION, 5-STORIES PLUS LOWER LEVEL, AND NON-SPRINKLERED.  
 - BUILDING IS CLASSIFIED AS SEPARATED MIXED-USE WITH BUSINESS OCCUPANCY AND ASSEMBLY GROUP A-3  
 - FIRE RESISTIVE RATINGS: IBC, TABLE 601; SECTION 602.2

STRUCTURAL FRAME	2 HR.
EXT. BEARING WALLS	2 HR.
INT. BEARING WALLS	2 HR.
INT. NON-BEARING WALLS AND PARTITIONS	0 HR.
FLOOR CONSTRUCTION	2 HR.
ROOF CONSTRUCTION	1 HR.
CORRIDORS	1 HR.

-ALLOWABLE HEIGHT:  
 ASSEMBLY (A-3) (MOST RESTRICTIVE), 160 FT/ 11 STORIES (AS PER IBC 504.3 & 504.4)

-ALLOWABLE AREA:  
 ASSEMBLY (A-3) (MOST RESTRICTIVE), BASED ON IBC TABLE 506.2 - UNLIMITED SQUARE FEET

-OCCUPANT LOAD: 282 SEATS

**EXIT REQUIREMENTS (PER NFPA 101 LSC):**

- 2 MEANS OF EGRESS REQUIRED (13.2.4.2)
- MINIMUM AISLE ACCESSWAY WIDTH BETWEEN ROWS OF SEATS IS 12" (13.2.5.5.2).
- DEAD END AISLE MAX DISTANCE IS 20'-0" (13.2.5.6.2).
- MINIMUM AISLE WIDTH: 42" FOR CATCHMENT AREAS GREATER THAN 60 SEATS, 30" FOR CATCHMENT AREAS LESS THAN 60 SEATS (13.2.5.6.3).
- AISLE STAIR TREAD DEPTH NOT LESS THAN 11" (13.2.5.3.5), EXISTING DEPTH 18".
- AISLE STAIR RISER HEIGHT NOT LESS THAN 3-1/2" (13.2.5.6.6), EXISTING HEIGHT 4".
- AISLE HANDRAILS NOT REQUIRED WHERE RISERS ARE LESS THAN 7" IN HEIGHT (13.2.5.6.9.7).
- CONTRASTING NOSING REQUIRED (13.2.5.6.10.1).
- MAXIMUM TRAVEL DISTANCE TO EXIT IS 200' (13.2.6.1).

# GENERAL LIFE SAFETY SHEET NOTES:

1. DEVICES HAVE BEEN SHOWN; BUT THE CONTRACTOR SHALL ENSURE THE INSTALLATION OF ALL LIFE SAFETY DEVICES INDICATED ON THE ENGINEERING DRAWINGS.
2. CONTRACTOR SHALL FIELD VERIFY THE LOCATION OF ANY EXISTING FIRE RATED WALLS. ANY WORK DONE AROUND EXISTING FIRE RATED WALLS SHALL BE DONE WITH CARE SO AS NOT TO COMPROMISE THE RATING'S INTEGRITY. ANY DAMAGE SHALL BE REPAIRED IMMEDIATELY.
3. CONTRACTORS SHALL FOLLOW EM-385-1-1 AND NFPA 241, ALONG WITH THE INSTALLATION'S FIRE REGULATIONS.
4. FIRE WALLS, FIRE BARRIERS, FIRE PARTITIONS, SMOKE BARRIERS AND SMOKE PARTITIONS OR ANY OTHER WALL REQUIRED TO HAVE PROTECTED OPENINGS OR PENETRATIONS SHALL BE EFFECTIVELY AND PERMANENTLY IDENTIFIED WITH SIGNS OR STENCILING. SUCH IDENTIFICATION SHALL:
  - a. BE LOCATED WITHIN 15 FEET OF THE END OF EACH WALL AND AT INTERVALS NOT EXCEEDING 30 FEET MEASURED HORIZONTALLY ALONG WITH WALL OR PARTITION.
  - b. INCLUDE LETTERING NOT LESS THAN 3 INCHES IN HEIGHT WITH A MINIMUM 3/8-INCH STROKE IN A CONTRASTING COLOR INCORPORATING THE SUGGESTED WORDING, "FIRE AND/OR SMOKE BARRIER - PROTECT ALL OPENINGS," OR OTHER WORDING

# LIFE SAFETY PLAN LEGEND

- 1-HR. RATED WALLS
- 2-HR. RATED WALLS
- 45'-0" TRAVEL DISTANCE
- EXIT SIGN WITH DIRECTION ARROWS- SEE ELEC. DWGS.
- STARTING POINT FOR TRAVEL DISTANCE
- EGRESS CLEAR WIDTH CAPACITY/NO. OF OCCUPANTS

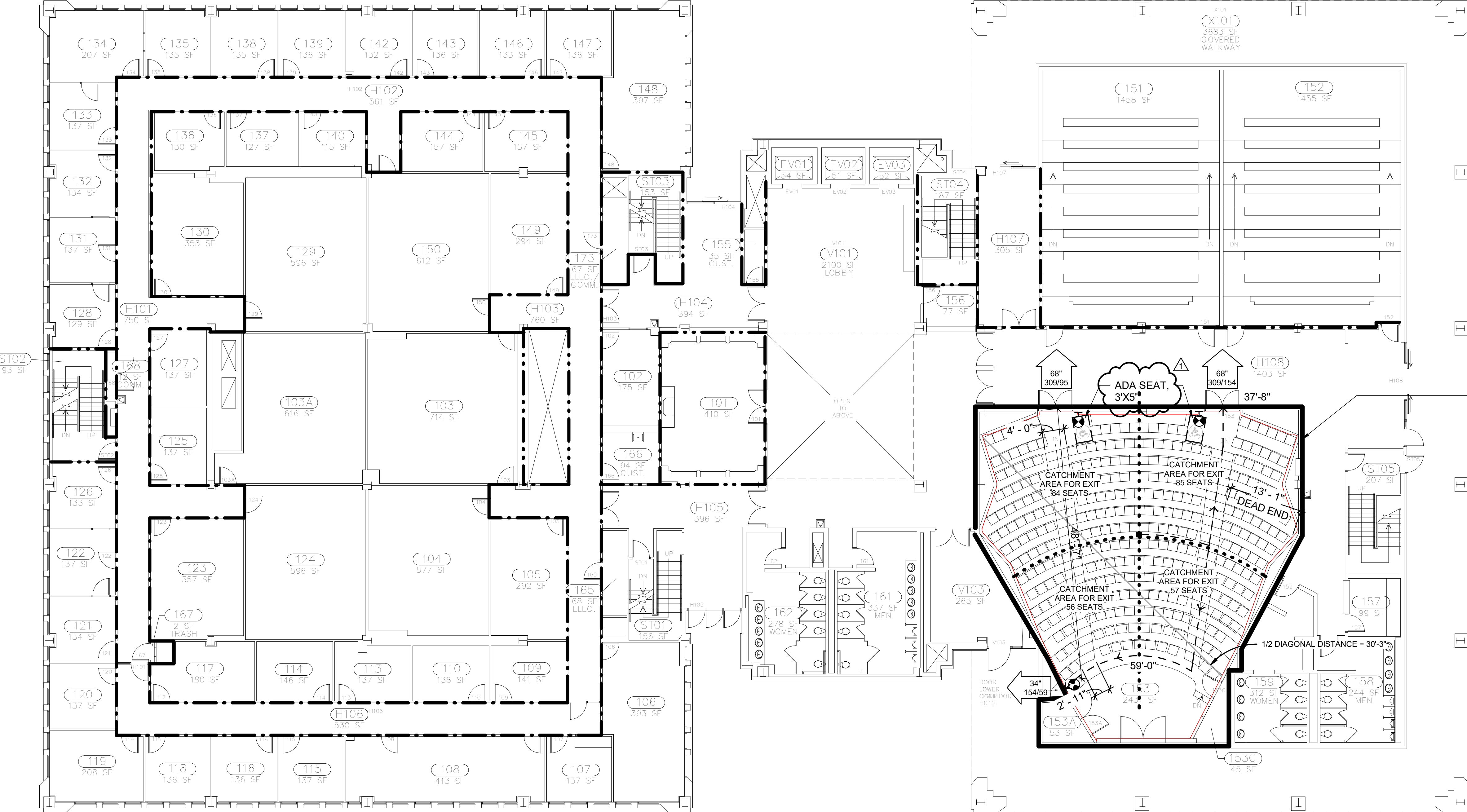

WORK AREA PER IBC 2015, RENOVATION IS CLASSIFIED AS AN "ALTERATION-LEVEL 1"

**A1 LIFE SAFETY PLAN**  
 SCALE: 3/32" = 1'-0"



STAMP/SEAL

DATE	DESCRIPTION
01/31/2020 <td>ADA SEATING &amp; OCCUPANT LOAD</td>	ADA SEATING & OCCUPANT LOAD
	MARK

DESIGNED BY: LSW	ISSUE DATE: 2020
DRAWN BY: LSW	SOLICITATION NO.:
CHECKED BY: LM	CONTRACT NO.:
SUBMITTED BY:	PROJ. NO.:
FILE NAME:	PROGRAM NUMBER:
ANSI D	

UNIVERSITY OF SOUTH CAROLINA  
 GAMBRELL HALL, 817 HENDERSON STREET  
 COLUMBIA, SOUTH CAROLINA, 29208

**POND**  
 2000 Lakeside, SC 29206  
 Phone (803) 799-6902  
 Fax (803) 799-6902  
 State License No. 1300  
 State License No. 120021

GAMBRELL 153 AUDITORIUM  
 UNIVERSITY OF SOUTH CAROLINA  
 COLUMBIA, SOUTH CAROLINA  
 PROJ. NO.: H27-Z407 50003375-2  
 LIFE SAFETY PLAN

SHEET ID  
**LS-101**  
 SHEET OF

1/30/2020 10:44:49 AM C:\Users\white\Documents\USC Gambrell Auditorium\_Arch\_Y19\_white26X5B.rvt



### KEYNOTES:

(KEYNOTE NUMBERS ARE UNIFORM ACROSS ALL SHEETS AND SOME MAY NOT BE REQUIRED ON THIS SHEET)

KEY#	KEYNOTE DESCRIPTION
1	PROVIDE NEW AUDITORIUM SEATING (282 SEATS) WITH 151 SQ. IN. TABLET ARM. BASIS OF DESIGN IS IRWIN SEATING COMPANY OR EQUAL. (SEE SPECIFICATIONS FOR APPROVED EQUALS). AUDITORIUM SEATING WILL NOT BE POWERED WITH THE EXCEPTION OF THE AISLE LIGHT.
2	NEW PROJECTION SCREEN SHALL BE WALL MOUNTED UNDERNEATH EXISTING SCREEN. POWER NEEDS TO BE DISCONNECTED AND RECONNECTED (DIR). LOW VOLTAGE SCREEN CONTROL WIRING WILL NEED TO BE PROVIDED FROM SCREEN INTERFACE TO AV RACK. GC TO COORDINATE DELIVERY OF OWNER PURCHASED SCREEN. GC TO INSTALL AND CONNECT SCREEN AS REQUIRED. PROVIDE BLOCKING AS RECOMMENDED BY MANUFACTURER.
3	NEW AISLE LIGHTING SHALL BE PROVIDED WITH NEW SEATS. EVERY OTHER ROW. COORDINATE POWER LOCATIONS WITH ELECTRICAL DRAWINGS.
4	PROVIDE NEW STAIR NOSINGS ACROSS FULL WIDTH OF RISERS AT MAIN AISLES AND STAGE. PROVIDE NEW CARPETING (TYP. THROUGHOUT THE ROOM), INCLUDING THE FACES OF RISERS AND STAGE. NEW CARPETING SHALL BE INSTALLED PRIOR TO NEW SEAT INSTALLATION. PROVIDE NEW WALL BASE IN ITS ENTIRETY (TYP. THROUGHOUT ROOM). SEE FINISH SCHEDULE ON SHEET A-631 FOR STAIR NOSING MATERIAL.
5	PAINT ALL EXISTING WALLS LOCATED IN ROOM 153 OF GAMBRELL HALL. SEE FINISH SCHEDULE ON SHEET A-631.
6	NEW LECTERN PROVIDED AND INSTALLED BY UNIVERSITY OF SOUTH CAROLINA. COORDINATE LOCATION WITH UNIVERSITY OF SOUTH CAROLINA.
7	NEW GRILLE CLOTH FABRIC OVER EXISTING SPEAKER. SEE FINISH SCHEDULE ON SHEET A-631 - ALTERNATE #1.
8	NEW LED DIMMABLE DOWNLIGHTS (TYP.). SEE ELECTRICAL.
9	NEW ACOUSTICAL PANELS ABOVE STAGE. SEE FINISH SCHEDULE ON SHEET A-631.
10	EXISTING CEILING - (FLEXIBLE WOOD COVERING OVER PLASTER ON METAL LATH) TYP.
11	EXISTING SUPPLY AIR DIFFUSER (TYP.)
12	EXISTING AREA OF RETURN AIR SLOTS BETWEEN WOODEN STRIPS.
13	REFURBISH EXISTING DOORS - PAINT INTERIOR, THOROUGHLY CLEAN EXTERIOR FACE, NEW BLACK KICKPLATE AT EXTERIOR AND NEW CLOSERS. SEE SHEET A-601
14	PROVIDE NEW PANIC DOOR HARDWARE
15	ENCLOSE EXISTING AV CABINET AREA WITH NEW WALL, TYPE F. SEE A-002.
16	ADA SEATING, 3'-0" X 5'-0"

WALL LEGEND	
	EXISTING WALL PARTITION TO REMAIN
	NEW WALL PARTITION

### FLOOR PLAN NOTES:

- PARTITIONS SHALL BE TYPE "F" (NO SUBSCRIPT) UNLESS OTHERWISE INDICATED.
- SEE SHEET A-001 FOR GENERAL NOTES.
- SEE ELECTRICAL DRAWINGS FOR ADDITIONAL INFORMATION.
- WHILE WORK UNDER THIS CONTRACT IS IN PROCESS, PROTECT EXISTING BUILDING, GROUNDS AND CONTENTS INCLUDING ADJACENT AREAS FROM DAMAGE OR HARM.
- ALL WASTE MATERIAL, EQUIPMENT AND DEBRIS SHALL BE REMOVED FROM THE SITE TO AN AREA DESIGNATED BY THE OWNER'S REPRESENTATIVE.
- THE CONTRACTOR SHALL REVIEW DEMOLITION DRAWINGS FOR REMOVED MATERIALS AND BE FAMILIAR WITH LIMITS OF DEMOLITION. THE CONTRACTOR SHALL KNOW AND UNDERSTAND NEW MATERIAL INSTALLATION IN AREAS WHERE EXISTING MATERIALS ARE REMOVED.
- PROVIDE TEMPORARY SHELTER OR PORTALS AT ENTRANCES AND EXIT DOORS AS MAY BE REQUIRED FOR PROTECTION FROM FALLING DEBRIS OR OPEN TRENCHES. TEMPORARY PORTALS AND WALKWAYS ARE TO MEET ALL CODE REQUIREMENTS FOR WIDTH AND WALKING SURFACE CONTINUITY.
- REPORT DATED 12/17/2019 PROVIDED BY UNIVERSITY OF SOUTH CAROLINA STATES THAT ROOM WAS TESTED AND FOUND TO BE FREE OF ASBESTOS CONTAINING MATERIALS.
- DIMENSIONS OF EXTERIOR WALLS ARE TO FACE OF WALL FINISH U.N.O.
- DOORS INDICATED WITH ####. SEE SHEET A-601 FOR DOOR SCHEDULE & TYPES.
- KEYNOTES INDICATED WITH
- NEW FINISHES SHALL BE SELECTED BY USC.
- COORDINATE WITH BELKA FOR ELECTRICAL.
- COORDINATE WITH USC FOR AV.

D

C

B

A

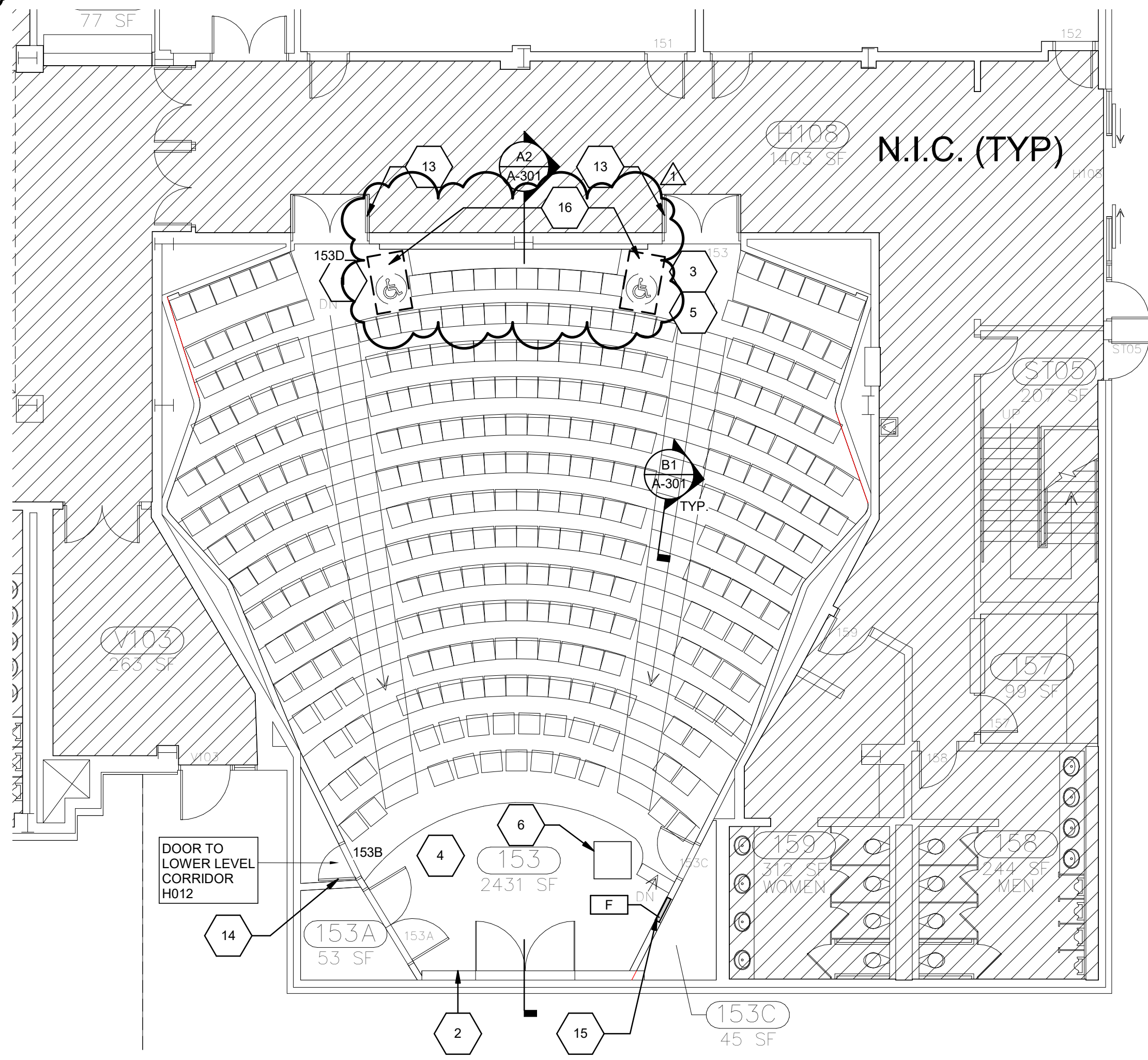

**A1 FLOOR PLAN - RENOVATION**  
SCALE: 1/8" = 1'-0"

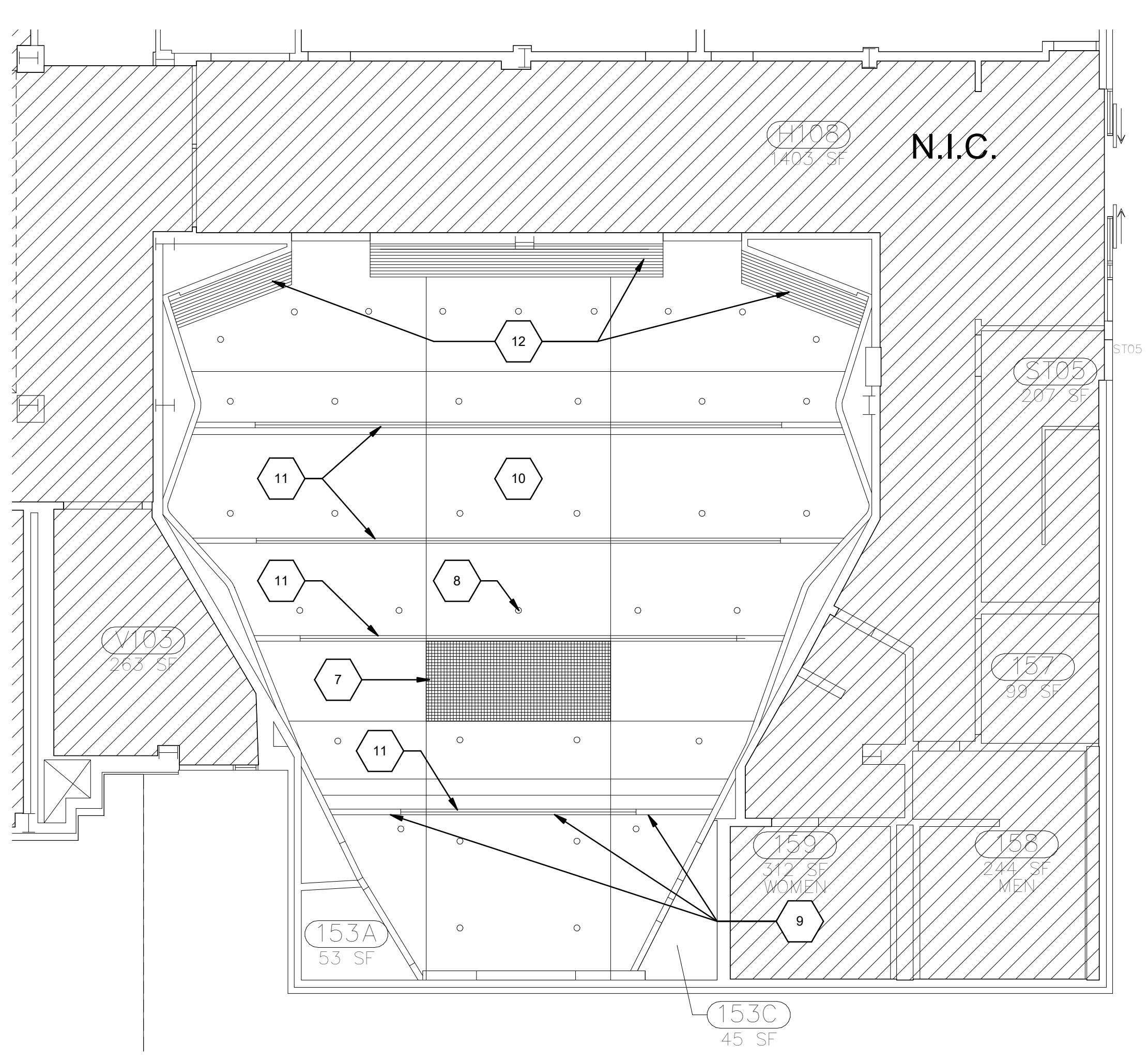
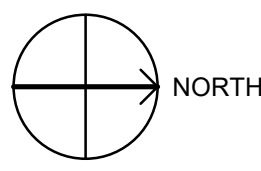

**A3 REFLECTED CEILING PLAN - RENOVATION**  
SCALE: 1/8" = 1'-0"

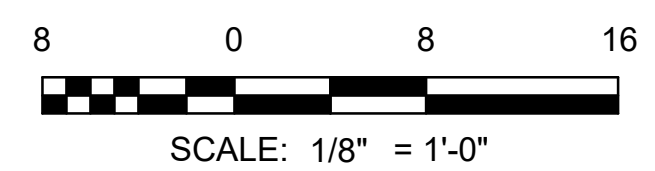
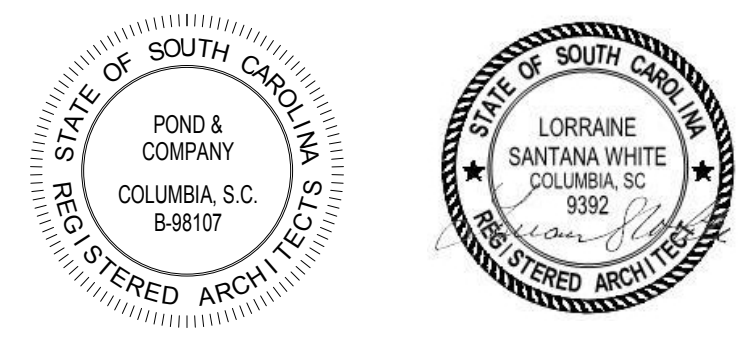
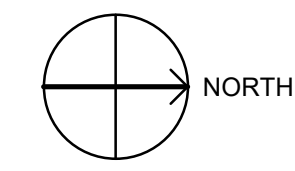

STAMP/SEAL

DATE	DESCRIPTION
01/31/2020	ADA SEATING & OCCUPANT LOAD
1	MARK

DESIGNED BY: US	ISSUE DATE: 2020 JANUARY
DRAWN BY: AH	SOLICITATION NO.:
CHECKED BY: LM	CONTRACT NO.:
SUBMITTED BY:	PROJ. NO.:
FILE NAME: ANSI.D	PROGRAM NUMBER:

UNIVERSITY OF SOUTH CAROLINA  
GAMBRELL HALL, 817 HENDERSON STREET  
COLUMBIA, SOUTH CAROLINA, 29208

**POND**  
ARCHITECTS  
COLUMBIA, SC 29201  
Phone (803) 799-6902  
FAX (803) 799-6902  
JOB NO. 120021

GAMBRELL 153 AUDITORIUM  
UNIVERSITY OF SOUTH CAROLINA  
COLUMBIA, SOUTH CAROLINA  
PROJ. NO.: H27-2407 50003375-2  
RENOVATION PLANS

SHEET ID  
**A-101**  
SHEET OF



D

C

B

A

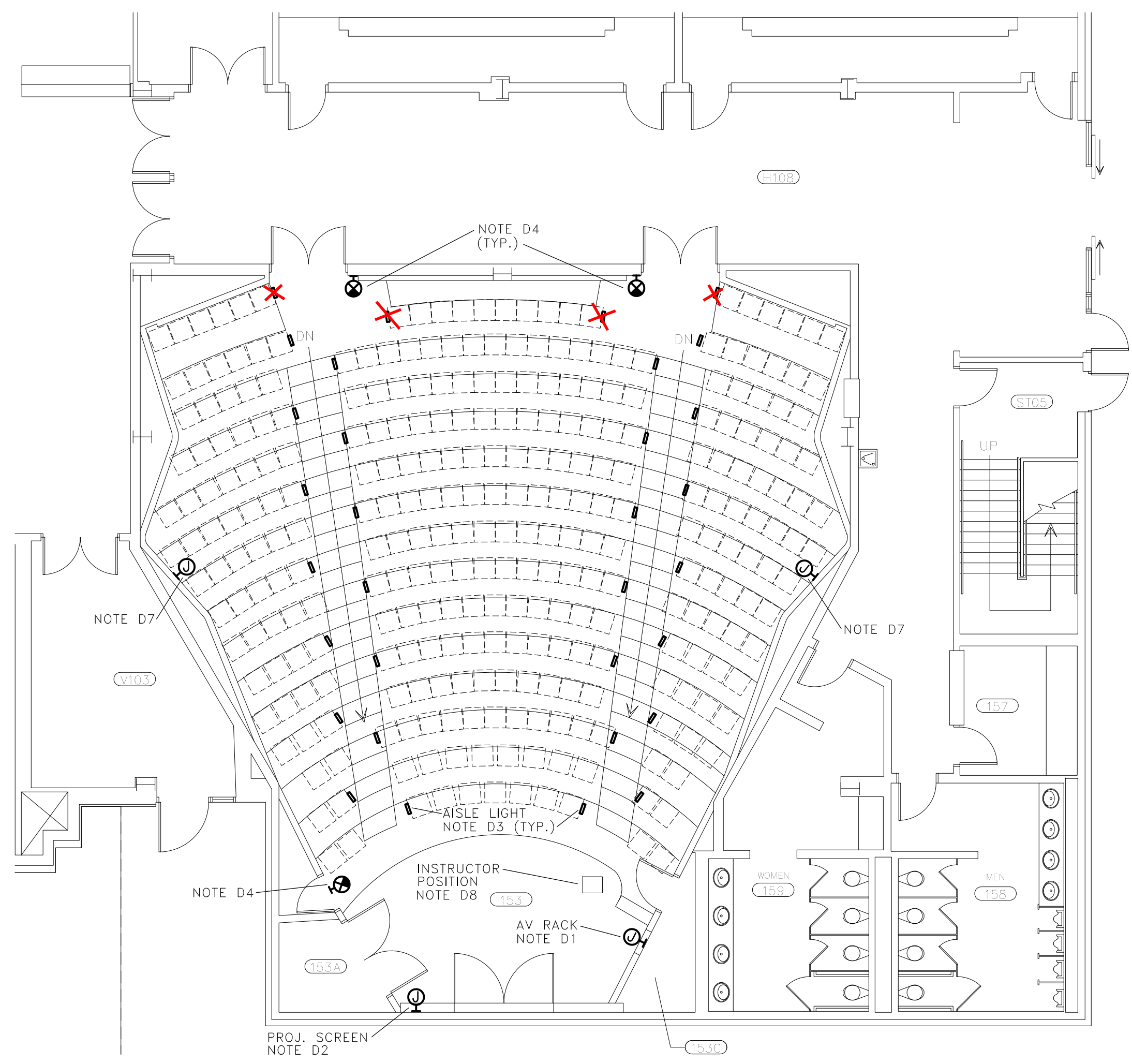

1 ELECTRICAL DEMOLITION PLAN  
E001 SCALE: 1/8" = 1'-0"

ELECTRICAL SYMBOL LEGEND		
SA □	DA ○	LIGHTING FIXTURES (SEE LIGHTING FIXTURE SCHEDULE ON DRAWING E-002) LETTERS DENOTES TYPE (TYP.)
○		LIGHTING FIXTURE WITH EMERGENCY POWER CONTROL (EPC) THAT PROVIDES GENERATOR-BACKED EGRESS LIGHTING (TYP.)
⊗		EXIT SIGN, WALL MOUNTED
-		AISLE LIGHT, INTEGRAL WITH SEATING (WITH FLEX CONDUIT CONNECTION FROM FLOOR)
Ⓢ		J-BOX, FLUSH WALL MOUNTED (SEE NOTES FOR PURPOSE)

ELECTRICAL NOTES

D1. AV RACK SHALL BE REMOVED BY USC DoIT DIVISION. PROVIDE 12"x12"x4" J-BOX (SIZE FOR BIDDING PURPOSES) WITH COVER TO CONSOLIDATE EXISTING CONDUITS ENTERING RACK. COORDINATE EXACT BOX SIZE WITH EXISTING CONDITIONS ONCE RACK IS REMOVED. EXTEND EXISTING CONDUITS AS REQUIRED. COORDINATE THIS WORK WITH USC DoIT A/V DIVISION (CONTACT PERSON: JONATHAN BOOTH (803)777-4470). COORDINATE PAINTING OF COVER WITH GENERAL CONTRACTOR TO MATCH WALL.

D2. DISCONNECT 120V POWER AND LOW VOLTAGE CONTROL WIRING FROM EXISTING PROJECTION SCREEN AND RECONNECT TO NEW SCREEN. COORDINATE THIS WORK WITH USC DoIT (SAME CONTACT PERSON AS NOTE D1). 120V POWER IS FED FROM EXISTING PANEL "SPL", CIRCUIT 33 OR PANEL "SPR", CIRCUIT 7 (FIELD VERIFY EXACT CIRCUIT); BOTH PANELS ARE LOCATED IN PROJECTION BOOTH. BOTH PANELS ARE I-T-E IMPERIAL CORP. PANELS. "SPL" IS A "NLAB" TYPE. "SPR" IS A "CDP" TYPE.

D3. DISCONNECT 120V POWER FROM EXISTING SEATING AND RECONNECT TO NEW SEATING WITH LED LIGHTING. 120V POWER IS FED FROM EXISTING PANEL "SPR" IN PROJECTION BOOTH - CIRCUITS 15 & 16. REPLACE ANY DAMAGED FLEXIBLE CONDUIT/WIRING AS REQUIRED.

D4. REPLACE EXISTING EXIT SIGNS (SEE LIGHTING FIXTURE SCHEDULE ON DRAWING E-002). REUSE EXISTING CIRCUIT.

D5. REPLACE EXISTING QUARTZ DOWNLIGHTS WITH NEW LED TYPE DOWNLIGHTS (SEE LIGHTING FIXTURE SCHEDULE AND NOTES ON DRAWING E-002). EXISTING LIGHTING CIRCUITS ORIGINATE FROM EXISTING DIMMING PANEL LOCATED IN PROJECTION BOOTH.

D6. REPLACE EXISTING PLATFORM SPOTLIGHTS WITH NEW LED TYPE TRACK LIGHTS (SEE LIGHTING FIXTURE SCHEDULE AND NOTES ON DRAWING E-002). THESE FIXTURES ARE FED FROM DIMMING PANEL AS MENTIONED IN NOTE D5.

D7. PROVIDE BLANK COVER PLATES ON ALL EXISTING AND NEW OPEN BOXES. COORDINATE PAINTING OF COVERS WITH GENERAL CONTRACTOR TO MATCH WALLS.

D8. ELECTRICAL CONTRACTOR SHALL CONFIRM EXISTING POWER AND DATA PROVISIONS AT LECTERN MEET REQUIREMENTS OF USC-DoIT EQUIPMENT (CONTACT PERSON LISTED IN NOTE D1). PROVIDE ADDITIONAL PROVISIONS AS REQUIRED.

2 LIGHTING DEMOLITION PLAN  
E001 SCALE: 1/8" = 1'-0"

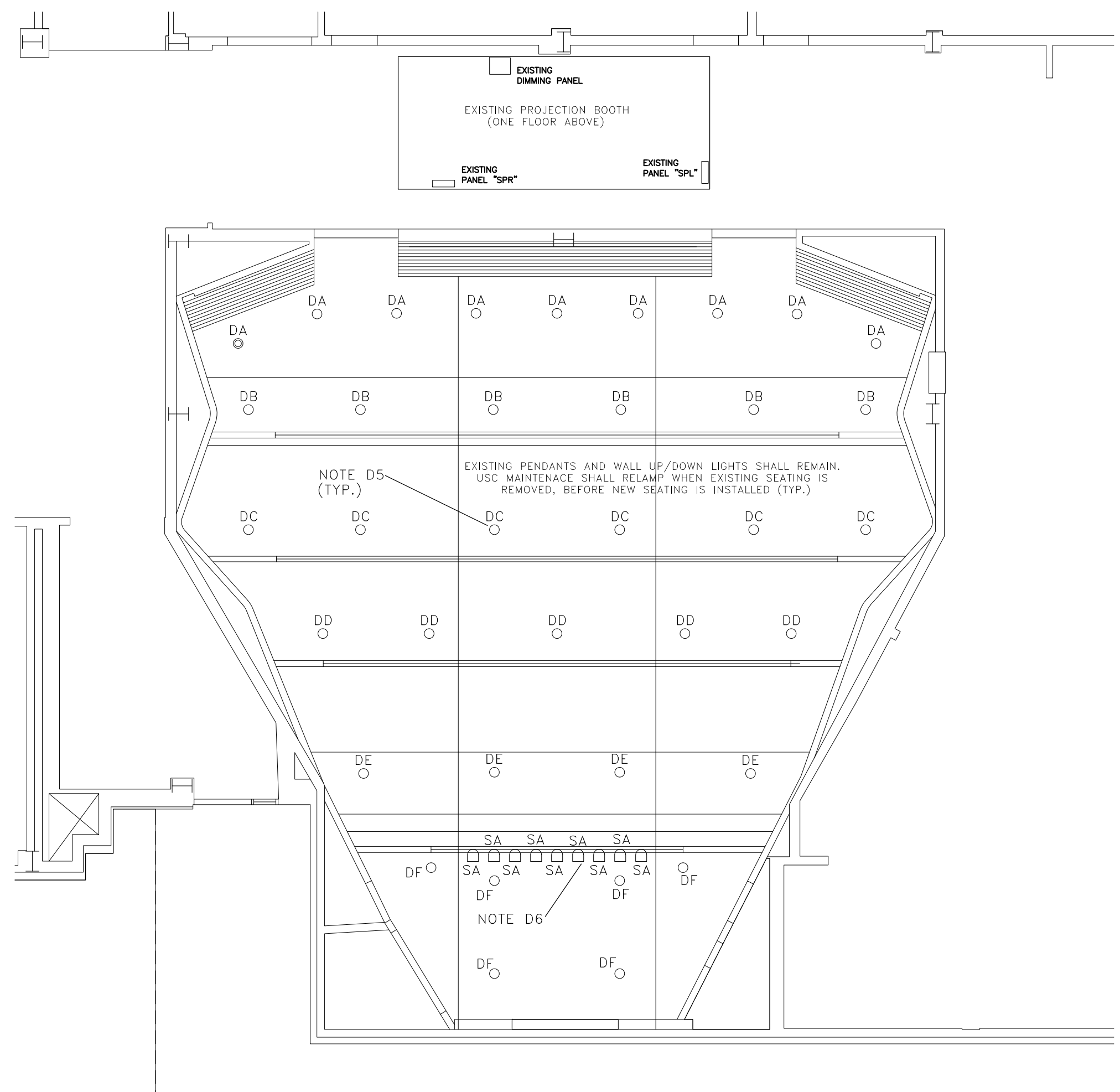

ELECTRICAL DRAWING INDEX	
E-001	ELECTRICAL DEMOLITION PLANS
E-002	ELECTRICAL RENOVATION PLANS

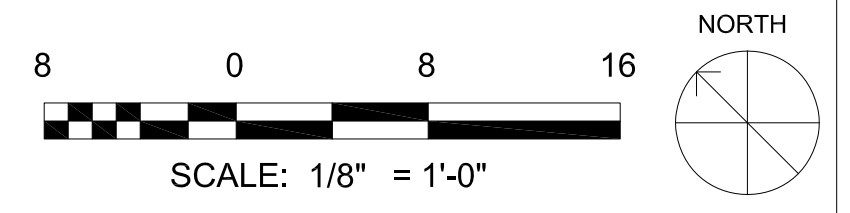

**BELKA**  
ENGINEERING ASSOCIATES

7 CLUSTERS COURT, SUITE 201 | COLUMBIA, SC  
(803) 731-0650 Office | (803) 467-7657 Cell

CONTACT: JASON AREHEART  
JAREHEART@BEA-Consulting.com

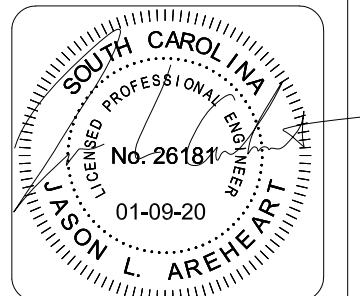
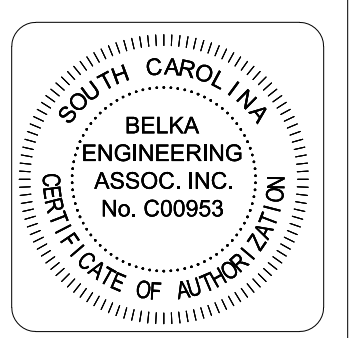

DATE	DESCRIPTION	MARK

DESIGNED BY: CES	ISSUE DATE: 15 JANUARY 2020
DRAWN BY: JJA	SOLICITATION NO.:
CHECKED BY: JJA	CONTRACT NO.:
SUBMITTED BY: ANS/D	FILE NUMBER:
FILE NAME:	

UNIVERSITY OF SOUTH CAROLINA  
GAMBRELL HALL, SITE 3  
COLUMBIA, SOUTH CAROLINA 29201

**FOND**  
1011 Governor Street, Suite 1900  
Columbia, SC 29201  
Phone: (803) 716-6002  
Fax: (803) 716-6000

GAMBRELL AUDITORIUM 153  
UNIVERSITY OF SOUTH CAROLINA  
COLUMBIA, SOUTH CAROLINA

ELECTRICAL DEMOLITION PLAN

SHEET ID  
**E-001**  
SHEET OF

University of South Carolina  
 Pre Bid Sign In Sheet  
 Columbia, South Carolina

USC FY20-21 CESC GAMBRELL 153  
 AUDITORIUM  
 H27-Z407  
 1/29/20 @ 1:00PM ROOM 100B

Project Name:  
 Project Number:  
 Pre Bid Date & Time:

SWMBE Contractor?	Name	Company Name	Address	Phone #	Email
S W M B E	CLIFF STRINGFIELD	BELKA ENGINEERING	7 CUSTERS COOP COLA SC 29216	803 731-0630	cstringfield@bea-consulting.com
S W M B E	Clarissa Clark	USC	1600 Hampton St. Suite 606 ColA, SC 29108	803-777-5253	clarkc62@mailbox.sc.edu
S W M B E	Kristen Moss	USC	1600 Hampton St Suite 606 ColA, SC 29108	803-777-7162	kbmoss@mailbox.sc.edu
S W M B E	Angel Mayo	Electrical - Only Farmer Const.	2601 Bend St ColA, S.C. 29204	(803) 463-0819	Angel@FCLC.BIZ
S W M B E	BILL GRAVES	CONSTRUCTION DYNAMICS	6417 FAIRFIELD RD COLA, SC 29903	(803) 754-3395	BGRAVES@CDI-SC.COM
S W M B E					
S W M B E					
S W M B E					
S W M B E					
S W M B E					
S W M B E					

\*\*\*\*By signing this sheet you agree to receive information electronically.

**University of South Carolina  
Pre Bid Sign In Sheet**  
Columbia, South Carolina

USC FY20-21 CESC GAMBRELL 153  
AUDITORIUM  
H27-Z407  
1/29/20 @ 1:00PM ROOM 100B

Project Name:  
Project Number:  
Pre Bid Date & Time:

SWMBE Contractor?	Name	Company Name	Address	Phone #	Email
S W M B E	Cathryn Poplin	Mashburn Construction	1820 Sumter Street Columbia SC	843-371-0009	cpoplin@mashburnconstruction.com
S W M B E	Ford Tipper	Sumwalt Assso	3800 Forest Dr 29204	803 787 8717	Admin@Sumwalt.com
S W M B E	Bill Rowell	Smith Construction	CHAPIN	803 767 8421	Bil@smithconstruction.com
S W M B E	T Russell	USC		7-6208	trussell@m.sc.edu
S W M B E					
S W M B E					
S W M B E					
S W M B E					
S W M B E					
S W M B E					
S W M B E					

\*\*\*By signing this sheet you agree to receive information electronically.

University of South Carolina  
 Pre Bid Sign In Sheet  
 Columbia, South Carolina

USC FY20-21 CESC GAMBRELL 153  
 AUDITORIUM  
 H27-Z407  
 1/29/20 @ 1:00PM ROOM 100B

Project Name:  
 Project Number:  
 Pre Bid Date & Time:

SWMBE Contractor?	Name	Company Name	Address	Phone #	Email
S W M B E	Tyler Meyer	FIRST CLASS CONSTRUCTION	126 B SuBer Rd. Cola, SC 29210	803-926-1922	tmeyer@fccn.com
S W M B E	Blake Beskley	Solid Structures	2515 Morningwood Dr. West Columbia, SC 29169	803 917 2980	bbeskley@solidstructures.info
S W M B E	Andrew Brigman	SRC Southern Reno Const	PO Box 5918 West Cola 29171	803 518-0386	DREW.SRC.LLC@gymn.1
S W M B E	Mike Garton	HARK FLOORING	51 Civic Center Blvd Anderson, SC 29625	803 622-9763	mgartner@harkcarpets.com
S W M B E	Janie Quinn	Hammer Construction	985 Hampton Creekiway Columbia, SC 29209	803-730-3688	janie@hammerllc.com
S W M B E					
S W M B E					
S W M B E					
S W M B E					
S W M B E					
S W M B E					

\*\*\*By signing this sheet you agree to receive information electronically.



University of South Carolina  
 Pre Bid Sign In Sheet  
 Columbia, South Carolina

USC FY20-21 CESC GAMBRELL 153  
 AUDITORIUM  
 Project Name:  
 Project Number: H27-Z407  
 Pre Bid Date & Time: 1/29/20 @ 1:00PM ROOM 100B

SWMBE Contractor?	Name	Company Name	Address	Phone #	Email
S W M B E	Danny Vaniz Uanis	Tyler Construction	1333 Reban Rd	803 602 8451	dvaniz@tylerconstruction.com
S W M B E	C White	Tyler Construction	1333 Reban Rd		Cwhite@tylerconstruction.com
S W M B E	Gerry Deas	Irwin Seating	Rock Hill, SC	704 302-6919	gerrydeas@msn.com
S W M B E	Hooper Pauly	Smith Constructors Inc	Chapin, SC	615-481-2579	hooper@smithconstructors.com
S W M B E	Greg Drayton	Farmer Construction Electrical Only	Columbia, SC	803 477-6056	greg@felle.biz
S W M B E	DAVID ROCKHOLD	CHARLINA PREMIER CLEANING	6 SENEHIVE CT COLUMBIA, SC	803-446-7421	dauid@carolina-premier.com
S W M B E					
S W M B E					
S W M B E					
S W M B E					

\*\*\*\*By signing this sheet you agree to receive information electronically.

University of South Carolina  
 Pre Bid Sign In Sheet  
 Columbia, South Carolina

USC FY20-21 CESC GAMBRELL 153  
 AUDITORIUM  
 Project Name:  
 Project Number: H27-Z407  
 Pre Bid Date & Time: 1/29/20 @ 1:00PM ROOM 100B

SWMBE Contractor?	Name	Company Name	Address	Phone #	Email
S W M B E	Lorraine S. White	Pond	1300 Greeners, Sk 1300	803-766-7757	WHITELEPOND.CO.COM
S W M B E	LINDA CACETA	U of SC FPAC	1300 PICKENS	803 777-0424	lcacetta@unc.sc.edu
S W M B E	John Stevens	HENLEY CONSTRUCTION CONTRACT BIDS SYS	114 BUNKER JR W COLA SC 29172	803-318 4848	w.davis43@gmail.com
S W M B E	SHANNON CROUCH	HENLEY'S CONSTRUCTION	HYWAY #9 CHERAW SC	803 814-7061	SHANNCROUCH@HOTMAIL.COM
S W M B E	JEREMY JENKINS	JENKINS INTERIORS	P.O 4284 COLA SC 29240	803 414 1206	JENKINS INTERIORS@LIVE.COM
S W M B E	Jeff Simms	D.H. Griffin Wrecking	157 McQueen St	804-580-3190	jasimms@dhgriffin.com
S W M B E					
S W M B E					
S W M B E					
S W M B E					
S W M B E					

\*\*\*\*By signing this sheet you agree to receive information electronically.